

Courses & distances

N 85 E	147	Slans
S 62 E	41	Wx
S 22 E	60%	Dogwood
N 52 E	148	Wx
N 7 E	19%	
N 46 W	24%	
N 3 W	33%	
N 27 W	31%	
S 55 W	12	
S 82 E W	34%	
N 70 W	9	
N 6 W	7%	
N 85 W	40	
S 21 E	20	
S 65 W	13	
N 84 W	116%	
S 10 E	52	
S 3 E	47	
S 56 W	67%	
S 5 E	15%	

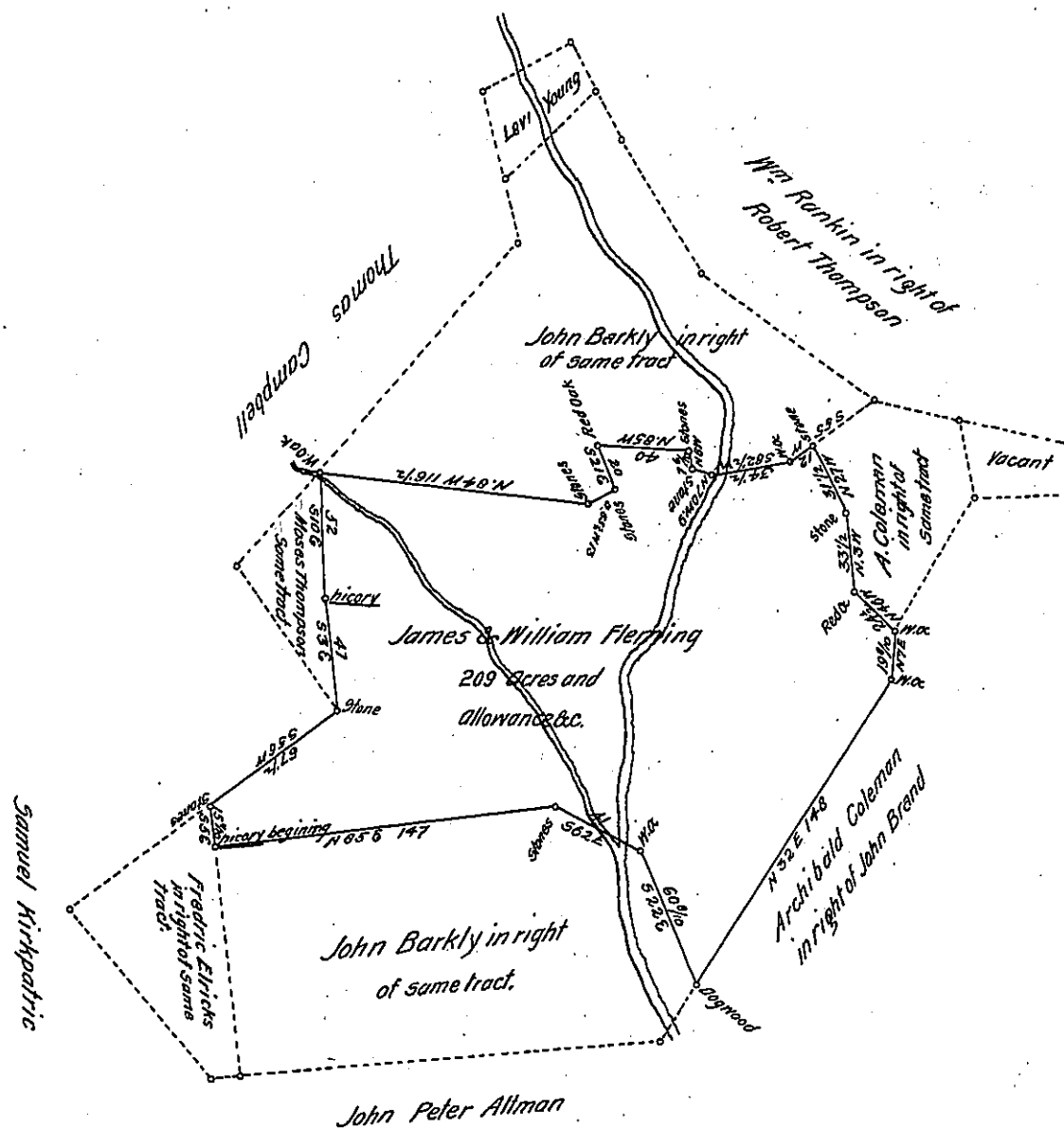

Surveyed January 7th 1854 to James & William Fleming the above described part of a larger tract of land situate in Conemaugh & Blacklick townships Indiana County containing two hundred and nine acres and allowance of six per cent for roads &c being part of a larger tract of land surveyed to John Heschlin on the 18th day of March AD 1789 in pursuance of a Warrant dated 6th day of Sept AD 1785 Bounded as above described

J. Doctor Branley Esq. }
Surveyor General

Thompson W. Cree }
County Surveyor

IN TESTIMONY that the above is a copy of the original remaining on file in the Department of Internal Affairs of Pennsylvania, made conformably to an Act of Assembly approved the 16th day of February, 1833, I have hereunto set my Hand and caused the Seal of said Department to be affixed at Harrisburg, this

right day of June 1906.
 [Signature]
 Secretary of Internal Affairs